Class of 2021
SENIOR PACKET

STUDENT SERVICES DEPARTMENT

Hayfield Secondary School, 7630 Telegraph Road, Alexandria, Virginia 22315
Tel. (703) 924-7422; www.youtube.com/hayfieldcareercenter; Twitter: @HawkCounseling
HAYFIELD CEEB CODE: 470028
FCPS Class of 2021 website: https://tinyurl.com/y45jhg4f

COUNSELOR		SUBSCHOOL	EMAIL
Ms. Jaime Alvis	A-Be	Hamilton	jsalvis@fcps.edu
Ms. Kellie Rodriguez-Lee	Bf-Dan	Hamilton	ksrodriguezl@fcps.edu
Mr. Eric Williams	Dao-Gr	Madison	eric.williams1@fcps.edu
Ms. Chloé Thomas	Gu-Ki	Madison	cthomas@fcps.edu
Mr. Michael Matthews	Kj-Mon	Lafayette	mwmatthews@fcps.edu
Mr. Enrique Fernandez	Moo-Q	Lafayette	eafernandez@fcps.edu
Ms. Ghil Hong	R-S	Washington	gohong@fcps.edu
Mr. Corey Gilmore	T-Z	Washington	acgilmore@fcps.edu
Ms. Amy Ferguson	A-Z	Career Center	ahferguson@fcps.edu

CHEAT SHEET

1. For Transcript Requests:
   a. Access Transcript Request Form and FCPS Consent for Release Form in Student Services section of Hayfield's website (https://hayfieldss.fcps.edu/node/2183) or in Schoology (Courses > All Students > Class of 2021 Information)
   b. First 3 transcripts will be sent free. Additional $5.00 per transcript. Fees payable via My School Bucks under "Transcript" tab.
   c. Email all transcript request forms to counselor using FCPSSchools.net account.
   d. Give **at least 4 weeks' notice** for transcripts to be mailed

2. Secondary School Report
   Counselors will use a standard form- no need to print Common App version

3. Counselor Letter of Recommendation
   a. Student info Form (required): https://tinyurl.com/y5lvlscq
   b. Parent "Brag Sheet" (optional): https://tinyurl.com/2021parentform
   c. Give **at least 4 weeks'** notice to counselors to complete (earlier is better!)
   d. You must ask your counselor to write a letter of recommendation

4. SAT/ ACT Scores
   a. Request official copies from College Board and/or ACT
   b. Take note of schools that are score optional or allow students to self-report

5. College & Career Messages
   Check FCPS e-mail for messages from CAREER CENTER or view in Schoology

6. Naviance Student
   College & career info, scholarship search, resume template & more.
   "How to" videos here: www.youtube.com/hayfieldcareercenter

Anyone who plans to attend college should submit a FAFSA *after 10/1/20* at www.fafsa.gov
Many students believe they are not eligible for student aid and do not submit a FAFSA. This is a mistake. Here are some reasons why:

- The FAFSA is free and costs nothing to complete.
- The FAFSA is necessary for most forms of student aid.
- If your family's financial circumstances suddenly change, you'll already have a FAFSA on file.

How to access college application forms:
*Hayfield Home Page
*Student Services
*College Application Forms
--OR--
*Schoology (Courses > All Students > Class of 2021 Information)

IMPORTANT CAREER/ COLLEGE DATES FOR SENIORS

September 14— Counselors' prerecorded video & senior packet available online for seniors & parents to view online at: www.youtube.com/HayfieldCareerCenter or in the Class of 2021 folder in Schoology

September 21-30— Seniors meet counselors virtually (one-on-one) during government class time to discuss graduation requirements and career goals

September 23—SAT School Day at Hayfield Seniors who registered for the test should check email for updates.

September 24— Class of 2021 Town Hall (for Seniors & Parents) Virtual meeting with PTSA, Class Sponsors, and School Counselors. Meeting link will be on day of event. **Please view Sept. 14 video prior to event.**

October 1— FAFSA *(financial aid application)* available online! www.fafsa.gov

October 3—Financial Aid presentation IN SPANISH: 9:00 a.m. More details on flier in this packet. Click here to register.

October 6— VIRTUAL Financial Aid Night: 7:00 p.m. More details on flier in this packet. Click here to register.

October 8— "College App Camp" with the Hawk Writing Center at 3:15 p.m. Work on your college applications/ essays and get help from the Hawk Writing Center. Link to online meeting will be emailed to seniors prior to event.

October 19-23— FCPS Virtual College Week Join FCPS for live online workshops on college admission topics. Details will be shared in the coming weeks.

December 2- "College App Camp" with the Hawk Writing Center at 3:15 p.m. Work on your college applications/ essays and get help from the Hawk Writing Center. Will be held virtually if needed.

Virtual Visits
with College Admissions Counselors This Fall

View list of colleges "visiting" Hayfield, date & time, and meeting link
Do not need to sign up in advance
Virtual college visits are for students only

https://tinyurl.com/hayfieldcollegevisits

Save the Date

Hawk students and parents are cordially invited to the virtual

Hayfield Secondary
Class of 2021 Town Hall

presented by your

Hayfield Administration
Student Services
Class Sponsors
and PTSA

Thursday, September 24 (virtual)
6:00PM - 7:00PM

CLICK HERE (step 1) Watch "Flying the Nest: College & Career Planning" (short film)

CLICK HERE (step 2) Review "College & Career Planning" documents (student packet)

CLICK HERE [OPTIONAL] Town Hall Survey (submit questions only after fulfilling steps 1 + 2)

Please follow the steps above.
Families should review the short film and packet prior to the Town Hall event.

No pre-registration necessary. Meeting link will be emailed the afternoon of the event.

OTHER POST SECONDARY OPTIONS

Trade & Technical Schools

- Non-profit vs. For-Profit
  - Many career certificates at NOVA for much cheaper
  - *Example:* Dental Assistant
    - Cost at NOVA: $8,000
    - Cost at ECPI: $21,000
  - Be an informed consumer
  - FCPS offers trade/technical classes (search "ACE" on fcps.edu)

Military

- ASVAB- Entrance exam for the military
  - Cannot be offered virtually; will post updates when available
  - Seniors can contact recruiters to take test now
- Recruiter Visits will be held virtually, when possible
- See next page for more details on military options

Apprenticeship

- Learn while you earn
- Combination of on-the-job and classroom training
  - Work during the day, attend class at night- get paid for both!
- High starting salaries for many trades
- Training through unions, FCPS or others
  - Newport News Shipbuilding Apprentice School also has sports teams, housing

Gap Year

- "Time out"- take a break from formal education to travel, volunteer, work or study something you love. Get to know yourself and grow as a person
- Formal programs such as AmeriCorps
- Informal program- D.I.Y.
- Colleges might be able to defer your enrollment
- In the U.S., students who had taken a gap year were more likely to graduate college with higher GPAs than individuals who went straight to college, and this effect was seen even for gap year students with lower academic achievement in high school (Crawford and Cribb 2012, Clagett 2013).

MILITARY OPTIONS

Hayfield Recruiters

Air Force
SSgt William Wilson: 571-327-9588
william.wilson.60@us.af.mil

Army
SGT Lashaunda Hawkins: 443-694-1082
lashaunda.r.hawkins.mil@mail.mil

Coast Guard
YN1 Sandra Pearson: 202-543-8313
Sandra.A.Pearson@uscg.mil

Marines
Sgt Jacob Neiderer: 301-332-0182
jacob.neiderer@marines.usmc.mil

National Guard
SGT Dakota Nixon: 434-221-8830
dakota.h.nixon.mil@mail.mil

Navy
PO3 Priscilla Mason: 703-999-9378
priscilla.mason@navy.mil

ASVAB

Armed Services Vocational Aptitude Battery

Entrance exam for military enlistment

Contact a recruiter to make a test appointment.

Will be offered at Hayfield in Spring '21, if FCPS allows.

Free ASVAB Test Prep:
www.officialasvab.com
www.march2success.com

Paid Prep w/ Live Online Tutors ($59):
www.asvabsuccess.net

TODAY'S MILITARY

www.todaysmilitary.com/

Information on
enlisted & officer paths, plus
full-time and part-time options

Fairfax County PUBLIC SCHOOLS
ENGAGE • INSPIRE • THRIVE

ACE ADULT AND COMMUNITY EDUCATION

Pimmit Hills Center | 7510 Lisle Avenue, Falls Church, VA 22043 | 703.506.2250 | https://aceclasses.fcps.edu

You and Apprenticeship

Apprenticeship is an employers' training program that is designed to transform you from a green helper to a skilled mechanic who can work alone as well as direct others.

At the end of your apprenticeship, you will be a journey worker which a nationally recognized status and will qualify you to sit for local licensing exams, where they apply.

The apprenticeship training, for most trades, is a multi-year investment the employer makes in you. The employer provides on-the-job training to develop your skills of how to do the job. This training is augmented with classroom training to teach you the science behind the trade, the codes that govern the trade, and reasons why you do things the way you do.

Be sure to ask any prospective employer what training they will provide if you accept a job with them. Your understanding of the value of apprenticeship will allow you to compare prospective employers and to select one that offers you a career and not just a job.

Apprenticeship Class Bulletins are usually posted to our website by July 30 and available in hard copy August 10.

Obtaining an Apprenticeship

Our apprenticeship program is the traditional employers' training program where the employer selects an unskilled person to be their apprentice and shows them what to do on the job by learning the trade while they work. This progresses the apprentice to a skilled mechanic/technician who can work alone and/or supervise others. The modern twist to the ancient practice of apprenticeship is the required classroom study which Adult & Community Education (ACE) provides. Our classes here at ACE compliment the on-the-job training with classroom work covering the theory of the trade (math, physics, safety, codes etc.). The employer teaches what to do; we teach why.

To obtain an apprenticeship, you need to seek employment with a company who is willing to sign you up with the state as an apprentice. This is a free service and the Virginia Department of Labor is happy to work with new companies to assist them in setting up an apprenticeship. If you are interested in electrical, HVAC-R (heating and air conditioning), or plumbing, you are welcome to attend our classes even prior to obtaining employment as an apprentice. In fact, because 90% of the students in these classes are working in the industry, you can begin developing a professional network and potentially hear about new job openings before they are advertised. You should consider each class as a pre-interview because you never know when one of your classmates may be asked by their boss if they know a good apprentice looking for a job.

Classes are offered September through May each year. An additional opportunity for first-year students to take classes in plumbing, electricity, and HVAC starts in January. For a complete listing of classes: *http://www.fcps.edu/is/ace/apprenticeship.shtml*

Job search

The Virginia State Department of Labor and Industry has a searchable list of companies who are approved by the state as apprenticeship sponsors. If you know which career you want, follow this link to search for companies near you. *https://www.doli.virginia.gov/apprenticeship/sponsor-list/*

They even feature some job ads right on their website *https://www.doli.virginia.gov/apprenticeship/job-postings/*

Also check the job board and the federal apprenticeship website via the links below.
http://www.doleta.gov/OA/

If you need have not yet decided on a career path you can search for active programs at
https://www.doli.virginia.gov/apprenticeship/active-virginia-occupations/

yearup NATIONAL CAPITAL REGION

NOVA Northern Virginia Community College

A YEAR OF DEFYING EXPECTATIONS

Mechatronics
You'll learn the fundamentals of electricity, basic electronic components, circuitry as well as data extraction, analysis and reporting skills.

Cyber-Security
You'll learn to use sophisticated software and research to devise defense strategies, analyze data, and plan systems to protect companies from cyberattacks.

Information Technology
You'll learn how to troubleshoot, solve a range of hardware and software issues ensuring a company's computers and networks are running efficiently.

Sales & Customer Service
You'll learn how to build rapport, manage a pipeline, overcome objections, and close deals to increase a companies customers.

Software Development
You'll learn quality assurance for both software and hardware products, how to test, both manually and with automated testing tools.

Business Fundamentals
You'll learn the different types of business formation, stages of business development and management structures.

(703) 312-9327

www.yearup.org

nvccadmissions@yearup.org

@yearup_ncr

yearup NATIONAL CAPITAL REGION

NOVA Northern Virginia Community College

A YEAR OF DEFYING EXPECTATIONS

Why we exist:

There are 6.7 million bright young adults that are disconnected from 14 million jobs looking for talented young adults.

What we do:

Year Up is a one year workforce training program that provides technical and professional skills through college credits; experience through a corporate internship; and employment placement assistance.

Start a career in the following fields:

Cyber Security
Mechatronics
Information Technology
Software Development
Customer Service/ Sales
Business Operations

Requirements:

18 - 24 years old
High School Diploma/GED
Citizen/Resident or
Employment Authorization Card
Commit M-F 8:30 - 5:00 pm
Motivated

(703) 312-9327

www.yearup.org

nvccadmissions@yearup.org

@yearup_ncr

Hayfield HS Forms for the College Application Process

All forms are available online in the Schoology "Class of 2021" folder and on the Hayfield Student Services website: https://hayfieldss.fcps.edu/node/2183

- ***FCPS Consent for Release of Student Records in Support of Postsecondary Applications:*** Must be turned in ONCE with your first transcript request form.
    - *This form is also required to release transcripts to military recruiters.*

- ***Hayfield Student Information Form***: Google form must be submitted online before a recommendation letter is written. **You must also officially ask your counselor (via email or during a virtual meeting) to write a letter**.

- ***Transcript Request Form***: Must be turned into your counselor every time you need a transcript.

- ***Parent Questionnaire Form ("Brag" Sheet):*** Optional form that can be turned in to your counselor before a recommendation letter is written.

VACRAO and StriveScan present the *Virtual College Exploration Program*

Join over 100 institutions for panels and college fairs over the course of eight weeks.

Week 1 | **Sept. 14 - 18** | Transfer-specific panel presentations and virtual college fairs

Week 2 | **Sept. 21 - 25** | Freshman admission panel presentations

Week 3 - 6 | **Sept. 28 - Oct. 23** | Freshman virtual college fairs

Week 7 | **Oct. 26 - 30** | Freshman admission panel presentations

Week 8 | **Nov. 2 -6** | Transfer-specific panel presentations and virtual college fairs

Registration opens on ***August 31***. All events are free and open to all students. Sign up for as many sessions as you would like that fit your schedule.

SCAN FOR MORE INFORMATION AND REGISTRATION DETAILS
OR VISIT THIS LINK: *bit.ly/2Dr1mlf*

Advertisement of this opportunity does not constitute sponsorship or endorsement of the sponsoring organization or the enrichment opportunity by the Fairfax County School Board, the Superintendent, or a specific FCPS school. This opportunity may utilize a technology tool that has not been assessed by the Fairfax County Public Schools Department of Information Technology. Students should gain permission from their parent or guardian before engaging in any non-FCPS enrichment opportunity and families should review and agree to the Terms of Service and User Agreements for any technology platform that enrichment opportunity may use before participating.

Northern Virginia Community College Programs for Incoming Freshmen

Pathway to the Baccalaureate is for seniors who KNOW they want to earn a two-year (associate) degree at NOVA ***AND*** continue on to a four-year college to complete a bachelor's degree. Seniors must apply (applications open on Oct. 1 and are due Nov 15) and be admitted (decisions released in Dec/Jan) to access Pathway services. Students who are not admitted to Pathway will get similar services from NOVA's GPS for Success counselors. Pathway students are eligible for NOVA's guaranteed admission agreements with four-year colleges.

More information: https://www.nvcc.edu/pathway/index.html

VIRTUAL Pathway Events

Pathway Information Sessions:	10/1 at 3:15pm-4:15pm 10/5 at 5:00pm-6:00pm
NOVA Application Assistance:	10/14 at 3:15pm-4:15pm 10/22 at 5:30pm-6:30pm
Pathway Application Assistance:	10/27 at 3:15pm-4:15pm 11/9 at 3:15pm-4:15pm 11/11 at 5:30pm-6:30pm

Links to each event are here- use your FCPSSchools.net account to view.

GPS for Success is NOVA's program for ALL incoming freshmen who are not in Pathway. In addition to preparing students for transferring to a four-year college, GPS is the perfect advisory program for students who plan to get a certificate or associate degree. GPS students are also eligible for NOVA's guaranteed admission agreements with four-year colleges.

More information: https://www.nvcc.edu/first-year-advising/students/alexandria.html

PATHWAY TO THE BACCALAUREATE

PATHWAY APPLICATION PROCESS

1: APPLY TO NOVA

- www.nvcc.edu
- Record EMPLID (NOVA student ID), Username, & Password.
- Change password within 24 hours.

2: WAIT

- There is a 24 hour wait time before you will be able to access the Pathway application.

3: WRITE PERSONAL STATEMENT

- Tell us about you.
- Why Pathway?
- What challenges have you faced?

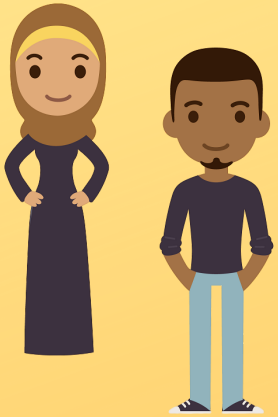

4: APPLY TO PATHWAY

- https://dashboard.nvcc.edu/forms/PTBA/Default.aspx
- Personal Statement
- Parent Acknowledgement, if under 18.
- Counselor Recommendation
- Unofficial Transcript
- Incomplete applications will not be considered.

5: COMMUNICATE

- Communicate with your High School Counselor for recommendation and transcript.

VCCS APPLICATION → WAIT 24 HOURS → PERSONAL STATEMENT → PATHWAY APPLICATION → FOLLOW UP

Pathway Application Opens: Oct. 1 Due: Nov. 15

NOVA Northern Virginia Community College

** The following is a partial list of your SAT/ACT prep class options in the area.
FCPS policy does not allow schools to endorse any particular company's program. **

SAT & ACT Resources

(updated August 2020)

List of colleges who are test optional for Class of 2021: https://www.fairtest.org/university/optional
*Please check each college's admissions website for complete details on policy.

Registration

ACT - https://www.act.org/
SAT - https://collegereadiness.collegeboard.org/sat/register

Free Online Resources

College Board
Offers free full-length SAT that can be downloaded plus many tips. http://sat.collegeboard.org/practice

ACT
Offers a question of the day, practice test questions, and tips. http://www.actstudent.org/testprep/

Khan Academy
Free SAT Prep videos. Link your PSAT to create custom course: http://www.khanacademy.org/sat

The ANA Project
Free SAT prep videos: www.theanaproject.com

1600.io
SAT Video instruction. Download "free bundle" option. (Paid subscription also available): https://1600.io/

Books

Recommendations courtesy of Jennifer Jessie, test prep tutor

Large book of practice tests: **Official SAT** (*College Board*) and **Official ACT** (*ACT*)

SAT Prep Black Book and **ACT Prep Black Book** (*Mike Barrett and Patrick Barrett*)

College Panda books: SAT Math, ACT Math, SAT Writing, ACT English (*Nelson Phu*)

The Complete Guide to SAT Reading/ SAT Grammar/ ACT English/ ACT Reading/ ACT English (*Erica L. Meltzer*)

Private Prep's For The Love Of: ACT Science *(Cerro)* **ACT Math** *(Cerro)* **ACT Reading** *(Lubejko)*

FREE Online Prep Classes, Online Prep Books and More, through the Hayfield Secondary School Website:

http://www.fcps.edu/HayfieldSS/

1) In "Full Menu", click the arrow > next to the word "Library"
2) Click on "Testing Resources" (at the bottom of the menu)
3) It will ask you for your library barcode- type the word "hawks" and click "proceed".
4) To access ACT or SAT prep: Click on "College Prep" on the top menu
5) To access TOEFL prep: Click on "International" in top right corner
6) To access ASVAB prep: Click on "Career" and scroll down to "Military"

See video of "How to find ACT/SAT prep on Hayfield's library website" at: https://youtu.be/uKPG1cR36GU

** The following is a partial list of your SAT/ACT prep class options in the area.
FCPS policy does not allow schools to endorse any particular company's program. **

ACT Online Test Prep
Sample tests, test descriptions and tips
www.actstudent.org/testprep/index.html

Aristotle Circle
PSAT, SAT, SAT Subject, ACT
800.467.0895
http://www.aristotlecircle.com

Benchmark Tutoring – SAT, SAT Subject, ACT, General Tutoring
Karen Radcliffe, Ed.S.
703.263.0993
benchmark.tutoring@gmail.com

Boston Test Prep
Online SAT test prep
www.bostontestprep.com

C2 Education/Cambridge Educational Services – SAT & ACT
Offers private/semi-private tutoring
Franklin Farm 703.467.2005
Centreville 703.988.9400
www.c2educate.com

College Board
Register for the "Question of the Day" - real practice tests, score & explanations
www.collegeboard.com

College Prep of Northern Virginia – PSAT, SAT 1 & SAT Subject
8 - 10 students/class; 1:00 PM - 8:30 PM
703.425.7737
thecollegeprep.com

Dan Harris – SAT/ACT Tutoring (Math Only)
703.322.0323
aplustestprep@verizon.net

EXCEL Learning Services SAT/ ACT
Customized online class and test prep.
703.795.8445
www.excellearn.com

Fairfax County Adult Community Education – SAT and PSAT
Held at local high schools;
703.658.1201 registration;
703.658.2727 questions;
http://www.fcps.edu/is/ace/

Fairfax Collegiate School – PSAT/SAT
Offered through Summer Program
703.481.3080 phone;
www.FairfaxCollegiate.com

Honors Test Prep LLC – PSAT, SAT
703.237.2665
Email: sat@honorstestprep.com
www.honorstestprep.com

The Hunt Course – PSAT & SAT
Group & Individual
703.425.7656
www.huntprograms.com

Huntington Learning Center – SAT & ACT - Individualized
Fairfax 703.359.4714 / 800.226.5327
www.huntingtonlearning.com/

Ivy Bound SAT Test Prep Program
Offers at-home classes to groups of students.
877.975.1600
www.ivybound.net

Kaplan – PSAT, SAT & ACT
Offers free practice tests, classes and tutors; Click on "Test Preparation" then Select "Which test will you take?"
www.kaplan.com

No. Va. Community College – SAT
Offered at Annandale Campus through Continuing Education
703.323.3770
www.nvcc.edu/schedule

Number2.com – ACT, SAT & GRE
Free SAT test prep
www.number2.com

PowerScore - SAT
Full-length and weekend prep courses
Fairfax 800.545.1750
www.powerscore.com

Prestige Tutors – SAT & ACT
In-Home, One-on-One
703.637.9141
Email: info@prestigetutors.com
www.prestigetutors.com

Princeton Review – ACT, PSAT, SAT, GRE, LSAT, GMAT
Offer Classes, online Test Prep, Grammar Smart, Smart-Word, Smart-Math & Tutoring
Classes in Fairfax, Herndon, Sterling
800.273.8439 / 800.2REVIEW
www.PrincetonReview.com

Revolution – SAT Prep
Offers private/group classes
1.877.REV.PREP
www.revolutionprep.com

Rich McCloud – SAT/ACT Tutoring (Reading and Writing only)
Retired CHS English Teacher
703.860.5280
703.307.3281 (cell)
Email: rmccloud01@comcast.net

StudyPoint – PSAT/SAT/ACT
Individualized, In-home
888.828.8867
studypoint.com

Studyworks – PSAT, SAT, SAT Subject
Local or online classes; tutors
800.783.1728
www.studyworks.com

Summit Educational Group – ACT, PSAT, SAT & SAT Subject
Offers classes and in-home tutoring
1.800.MY.TUTOR / 1.800.698.8867
info@mytutor.com
www.mytutor.com

Sylvan Learning Center – SAT & ACT
In center and on-line classes
Sterling – 855.703.3138
National – 1.800-EDUCATE
www.educate.com

Turbo Tutoring
SAT Prep
turbotutoringinfo@gmail.com
http://turbo-tutoring.com/

TutorFind – SAT
Tutors come to home, one-on-one
800.648.8867
www.tutorfind.com

Tutoring for Success – SAT & General Subjects
Oak Hill 703.390.9220 phone
Email: info@tutoringforsuccess.com
www.tutoringforsuccess.com

World's Best Prep Course for the SAT, Inc. – SAT, ACT, PSAT
703.437.0712
Email: info@bestprep.com
www.bestprep.com/

Fairfax County PUBLIC SCHOOLS
ENGAGE • INSPIRE • THRIVE

ATTENTION: FCPS Seniors and Families

REGION 3

FINANCIAL AID NIGHT

Tuesday, October 6

The FCPS School Counseling Office and College Access Fairfax will offer virtual Financial Aid Night programs for FCPS seniors and their families. **College Access Fairfax** is committed to helping FCPS students with the complex task of acquiring financial aid for post-secondary education. Topics to be covered include: understanding financial aid, how the financial aid process works, and the steps that families need to take to secure financial aid. Parents will have the ability to ask general questions after the presentation.

EDISON • HAYFIELD • JOHN LEWIS • MOUNT VERNON • WEST POTOMAC

CLICK HERE to register or scan the QR CODE below

Other Opportunities to Attend

Tuesday, October 6: Region 3 Schools

Tuesday, September 29:	Region 1 Schools
Thursday, October 1:	Region 4 Schools
Saturday, October 3:	All Regions*
Thursday, October 8:	Region 5 Schools
Thursday, October 15:	Region 2 Schools

Families are encouraged but not required to attend their school's regional event. Please select the date that works best for you and your family.

7:00 - 8:00 p.m.

*The presentation on October 3 will be offered at 9:00 a.m. in both Spanish and English. All other dates will be in English.

FREE FAFSA ONE-ON-ONE COMPLETION

***Our services are free and open to students and families from any high school.**

Receive individual FREE help in completing the FAFSA online by our trained counselors.

To complete the FAFSA, please bring:

- Social security number for parents and student (or permanent resident number)
- Date of Birth of parents and student
- Date of Marriage (and Divorce, if applicable) of parents
- Date you moved to Virginia
- W-2 forms or other wage statements for 2019
- Current statements for checking, savings and other asset accounts
- Investment records, including 529 plans or other prepaid college plans
- Your 2019 federal tax return
- Alien registration card (if you are not a U.S. citizen)
- Military Families: LES (student and/or parents) for any month in 2019
- Driver's license number if you have one
- An FSA ID must be created for both the student and one parent. You may obtain your FSA ID at https://fsaid.ed.gov

FOR MORE INFORMATION AND TO REGISTER PLEASE VISIT OUR WEBSITE AT

WWW.COLLEGEACCESSFAIRFAX.ORG

FOR QUESTIONS

OR

TO REQUEST AN APPOINTMENT TO COMPLETE THE FAFSA (AFTER OCTOBER 1) PLEASE EMAIL:

KHROWSEY@FCPS.EDU

This is a joint project between College Access Fairfax and Fairfax County Public Schools.

How to Access Scholarships Via NAVIANCE STUDENT

1. **Log into your Schoology account and on the top right, select NAVIANCE STUDENT. Click on "Student Naviance Login" and enter your FCPS username and password.**

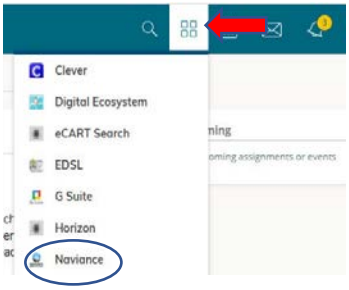

2. **Scroll over to the** COLLEGES **Tab**

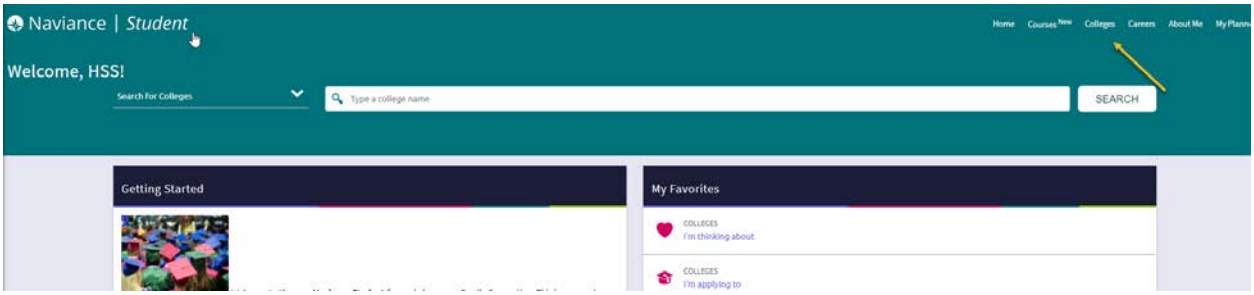

3. **Click and scroll down to** Scholarships and Money **and select it.**

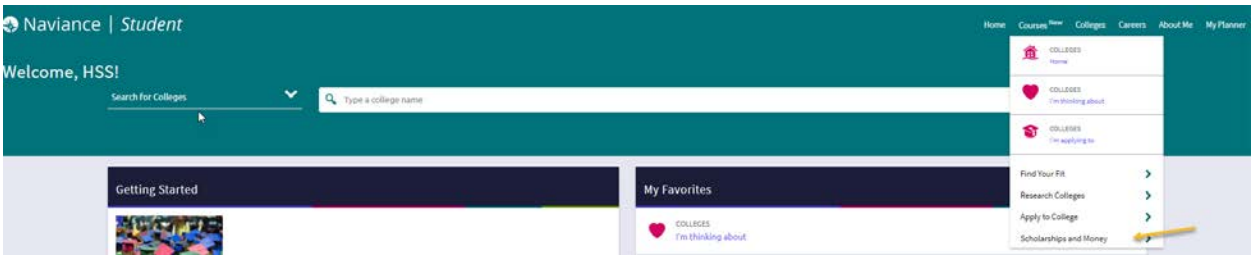

4. **Click on** SCHOLARSHIP LIST **to access list of scholarships.**

Scholarship Resources

Beyond Naviance Student

The scholarship list in Naviance Student should be your first stop. Where do you go next?

College Greenlight: www.collegegreenlight.com

Scholarship Sharing: www.scholarshipsharing.org

JLV College Consulting: www.JLVcollegecounseling.com/scholarships/

College Board's Big Future: www.bigfuture.collegeboard.org/scholarship-search

Cappex: www.cappex.com/scholarships/

Chegg: www.chegg.com/scholarships

For specific populations:

American Indian College Fund: www.collegefund.org/student-resources/scholarships/scholarship-programs/

Hispanic Scholarship Fund: https://hsf.net/

Scholarships for Military Children: www.militaryscholar.org/sfmc/index.html

UNCF: https://scholarships.uncf.org/

***Don't forget to check your college's website for info on scholarships specifically for their students! ***